

Up Sound Warm up

Javier Gonzalez

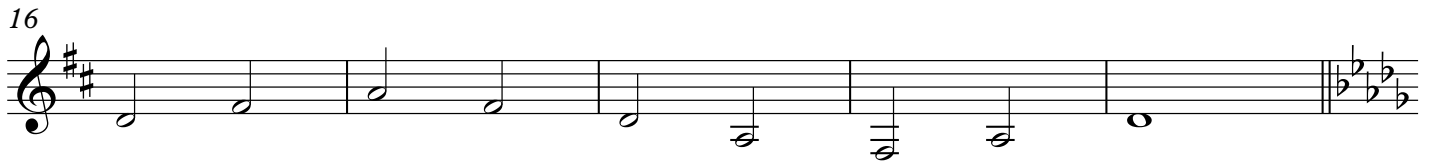

31

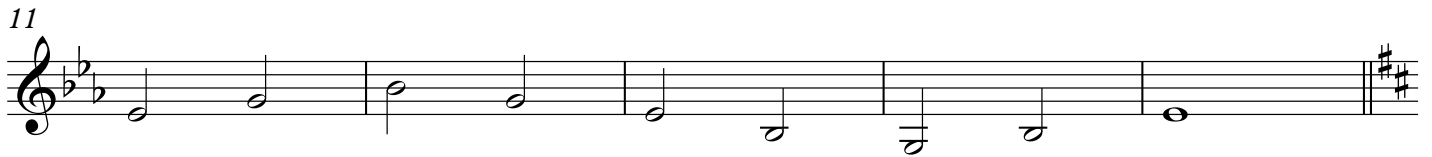

36

41

46

51

56

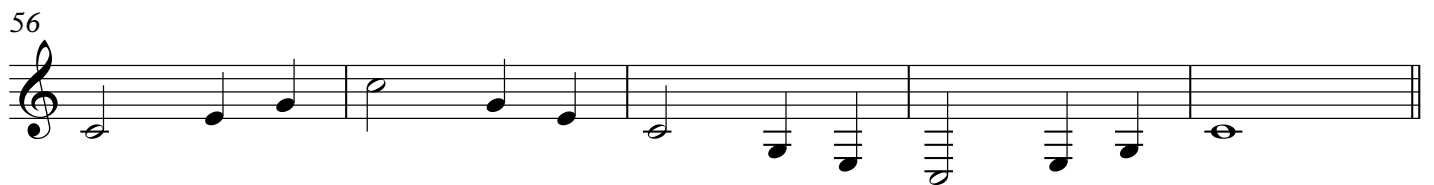

61

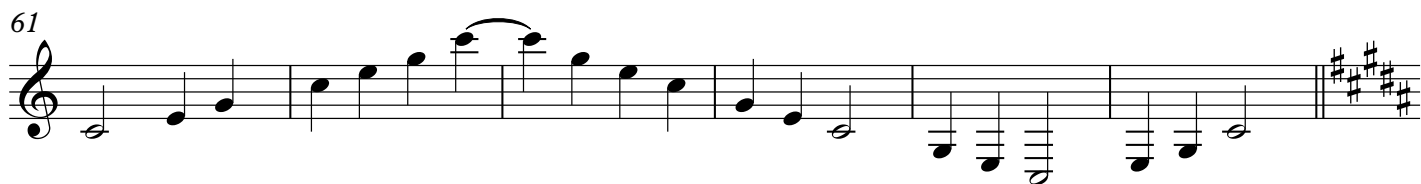

67

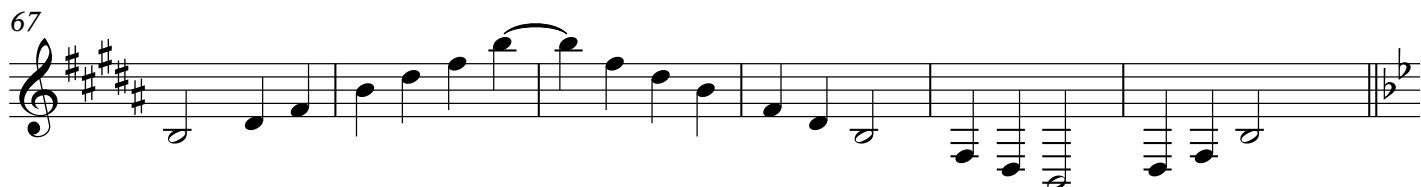

73

79

85

91

97

103

109

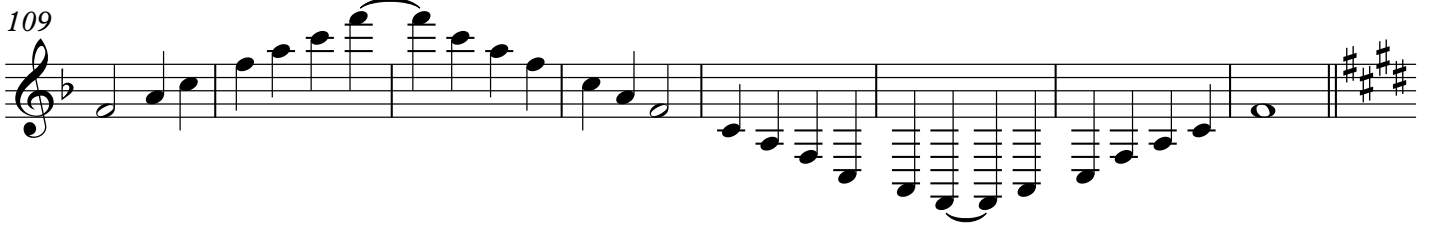

117

125

133

141

149

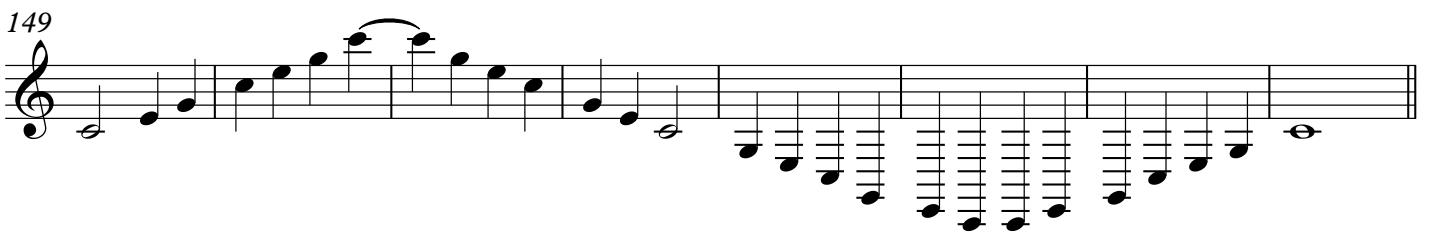

157

161

165

169

173

177

181

185

189

193

197

201

205

209

213

217
